Organigramm 2011

Amtsperiode 2010 - 2014

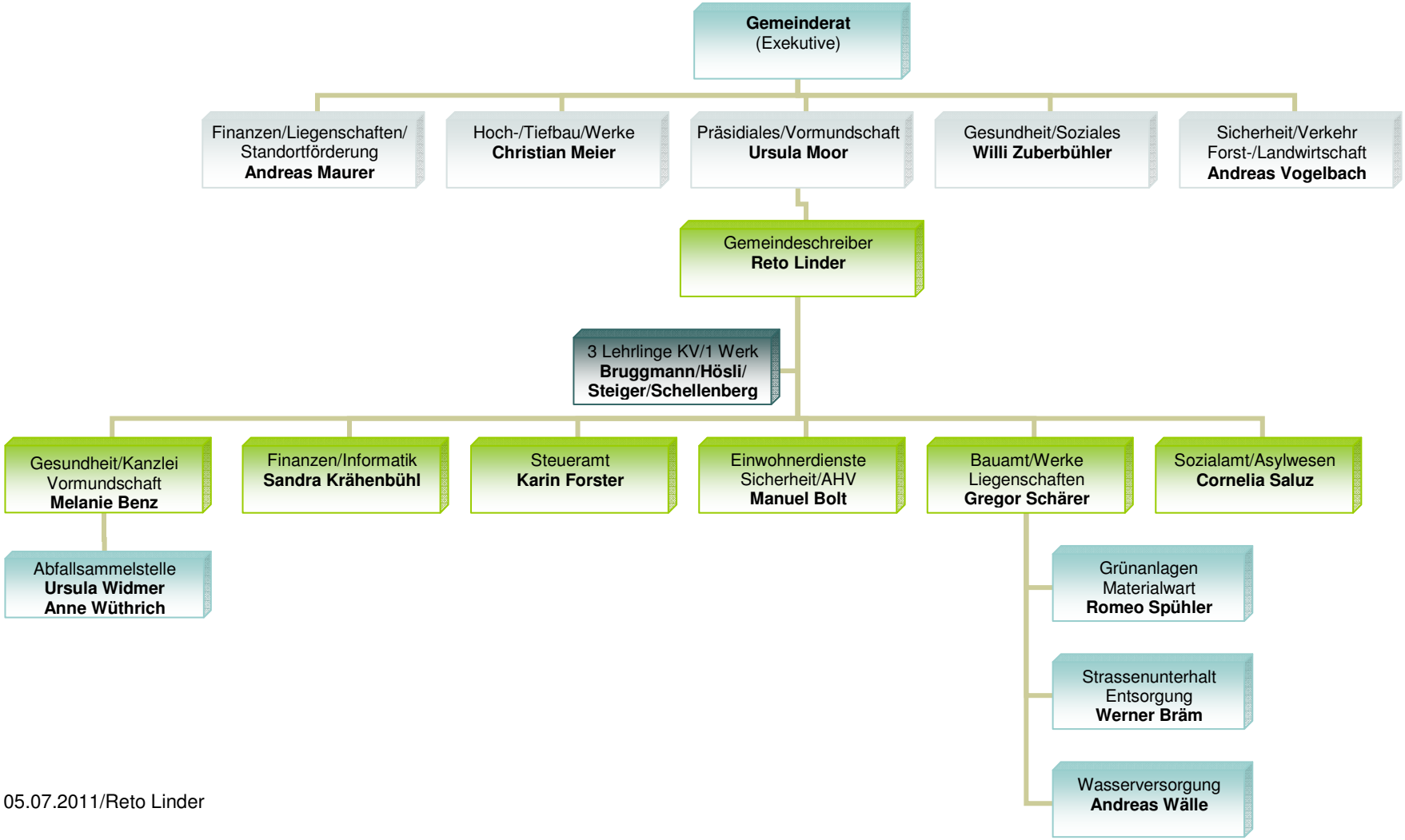

05.07.2011/Reto Linder